

SITE PLAN

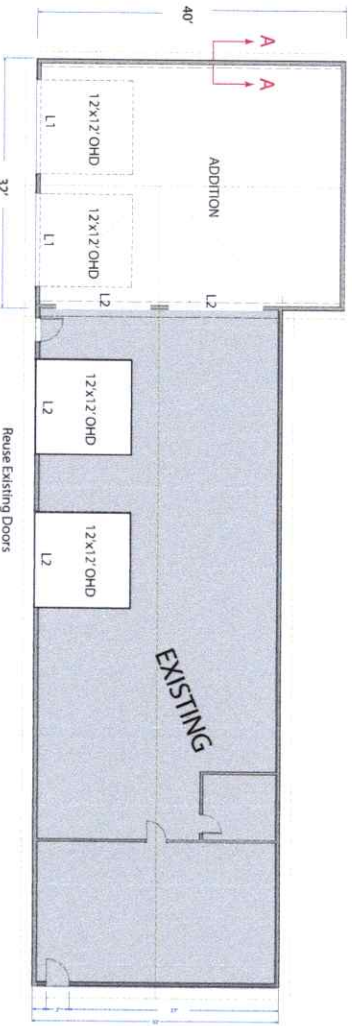

FLOOR PLAN

L1 2 PLY 2"x12"
L2 2 PLY 1.75"x 14" LVL

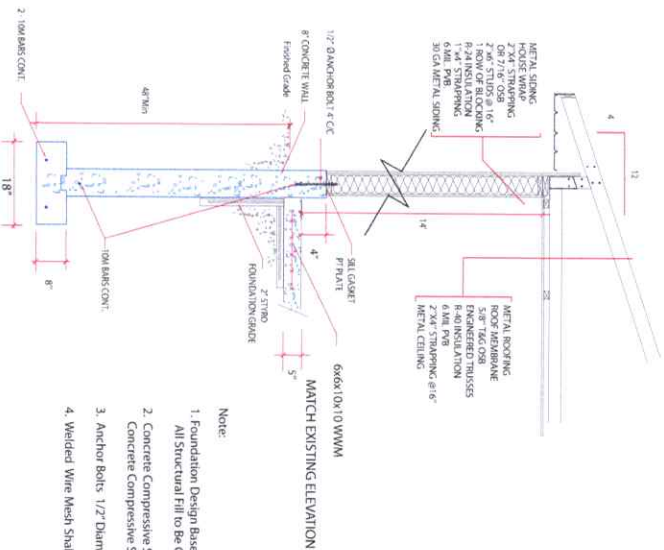
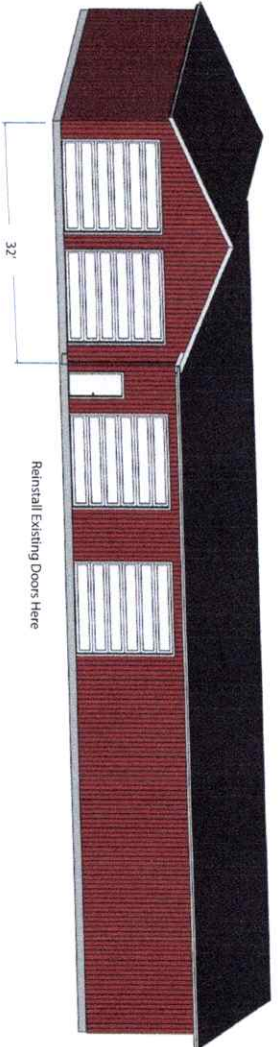

Section A - A

- Note:
1. Foundation Design Based on Soil Bearing Capacity of 3000 Lbs/sqft. All Structural Fill to be Compacted to 95% of Modified Proctor Density
 2. Concrete Compressive Strength for Slab to Be 32 MPa @ 28 Days
Concrete Compressive Strength for Footings and Walls to Be 25 MPa
 3. Anchor Bolts 1/2" Diam at 4' C/C With Min 3" Embedment
 4. Welded Wire Mesh Shall Comply With CSA G30.5 - M1983

Rob Gray P. Eng.
Engineering Services
506 325 8429



TITLE		PROJECT NO.	
BUILDING EXTENSION		01 542901	
DRAWN BY	RF/G	CHECKED BY	
DATE	2026 / 04 / 15	SCALE	
DRAWN FOR		PROJECT NAME	
LAKELAND RIDGES		NORTH LAKE FIRE DEPT	